

ABELL
SURVEYING & MAPPING

1140 SEQUOIA STREET • DELAVAN, WISCONSIN 53115
262-728-6737

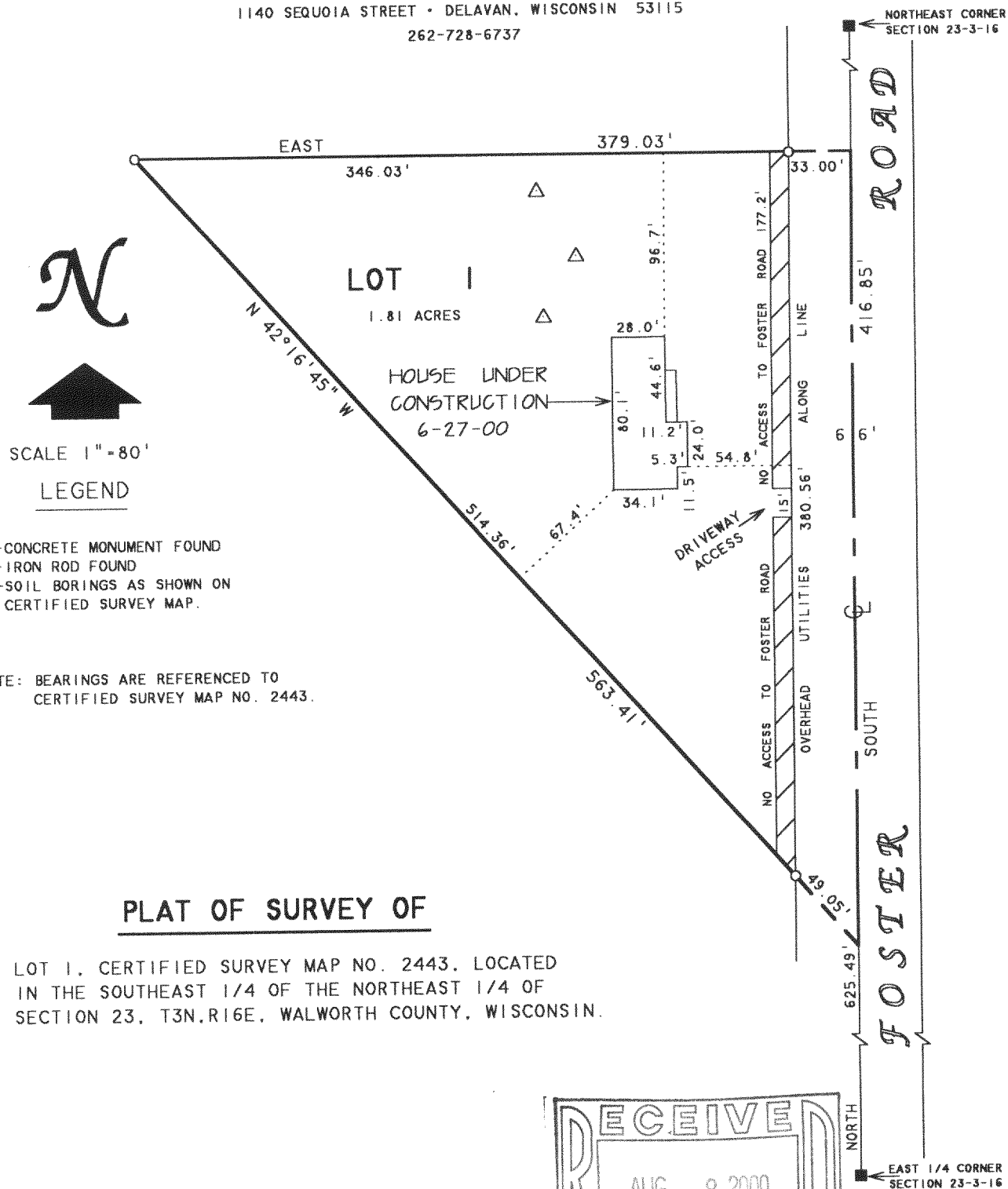

PLAT OF SURVEY OF

LOT 1, CERTIFIED SURVEY MAP NO. 2443, LOCATED
IN THE SOUTHEAST 1/4 OF THE NORTHEAST 1/4 OF
SECTION 23, T3N.R16E, WALWORTH COUNTY, WISCONSIN.

I HEREBY CERTIFY THAT I HAVE SURVEYED THE ABOVE DESCRIBED PROPERTY AND THAT THE ABOVE MAP IS A TRUE REPRESENTATION THEREOF AND SHOWS THE SIZE AND LOCATION OF THE PROPERTY, ITS EXTERIOR BOUNDARIES, THE LOCATION OF ALL VISIBLE STRUCTURES AND DIMENSIONS OF ALL PRINCIPAL BUILDINGS THEREON, BOUNDARY FENCES, APPARENT EASEMENTS, ROADWAYS AND VISIBLE ENCROACHMENTS, IF ANY, TO THE BEST OF MY KNOWLEDGE AND BELIEF.

THIS SURVEY IS MADE FOR THE USE OF THE PRESENT OWNERS OF THE PROPERTY, AND ALSO THOSE WHO PURCHASE, MORTGAGE, OR GUARANTEE THE TITLE THERETO WITHIN ONE (1) YEAR FROM DATE HEREON.

David F. Abell

DAVID F. ABELL
WISCONSIN REGISTERED LAND SURVEYOR, S-1596

REVISED DATE: JUNE 27, 2000
REVISED TO SHOW HOUSE UNDER
CONSTRUCTION

ORDERED BY: JOHN BARTZ
9001 ALDEN ROAD
HARVARD, IL 60033

March 15, 2000

Revised - 3/28/00

DATE: JOB NUMBER - 931286
NOTE: THIS IS NOT A CERTIFIED COPY UNLESS SEALED.

GA-2443-1

316-1204